

09/2017 DC459_00 REV00

BISAZZA

MARMO

Bisazza

36075 Alte, Vicenza Italia
Tel. +39 0444 707511
www.bisazza.com

MARMO

BISAZZA

MARMO

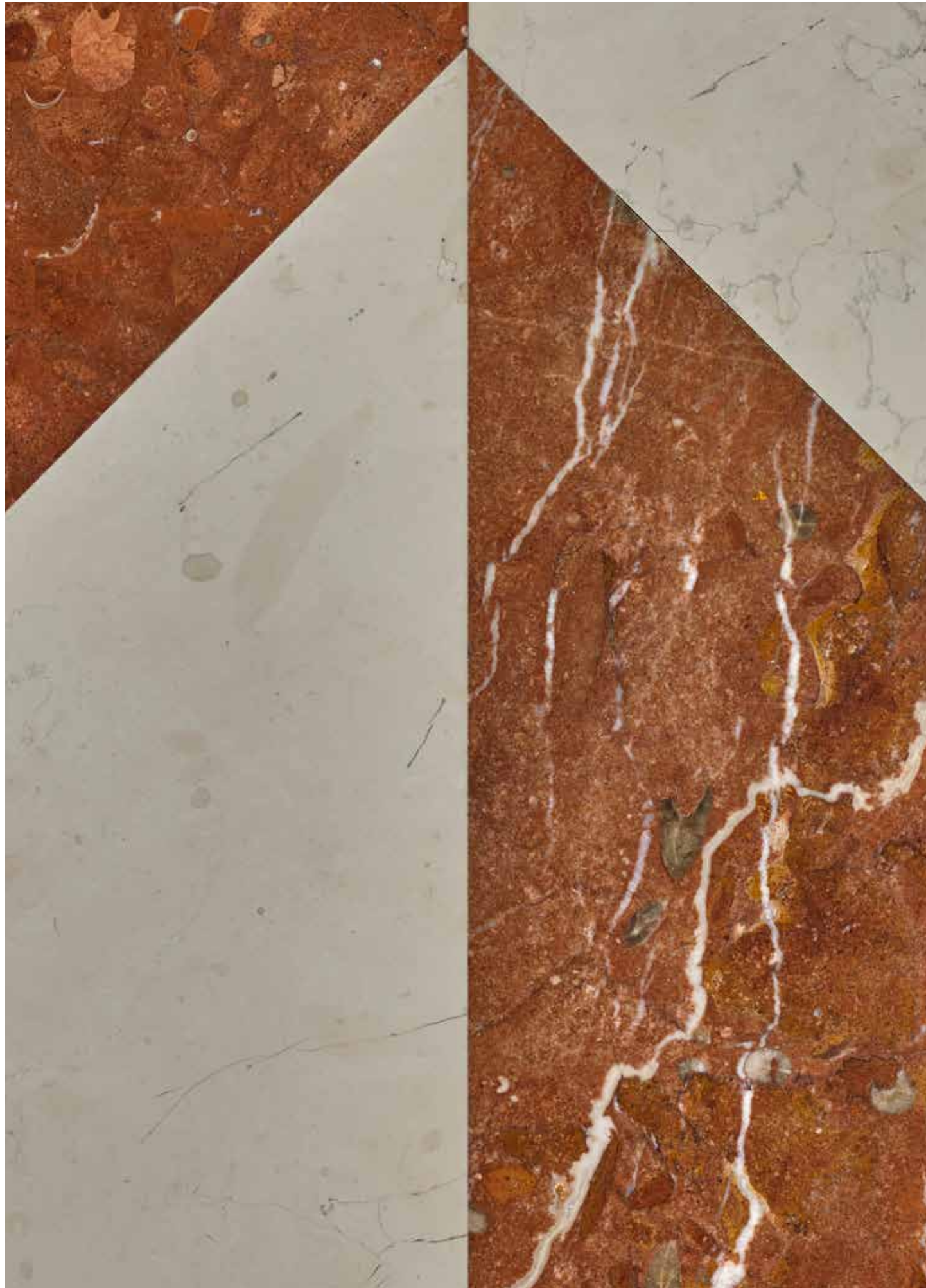

AVORIO PERLINO

ROSSO ALICANTE

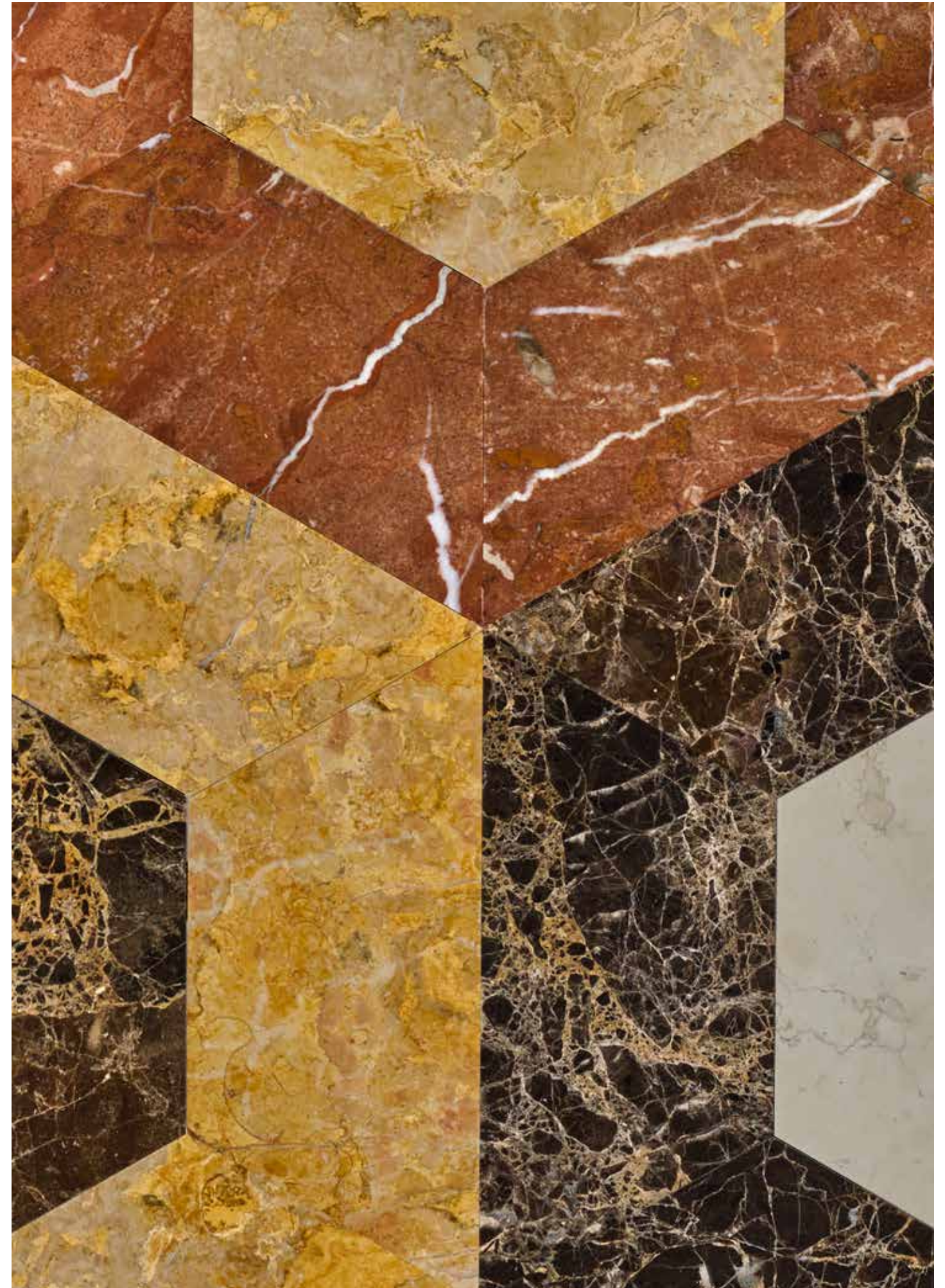

GIALLO REALE

MARRONE EMPERADOR



GRIGIO BARDIGLIO

VERDE IMPERIALE



BIANCO CARRARA

NERO MARQUINIA

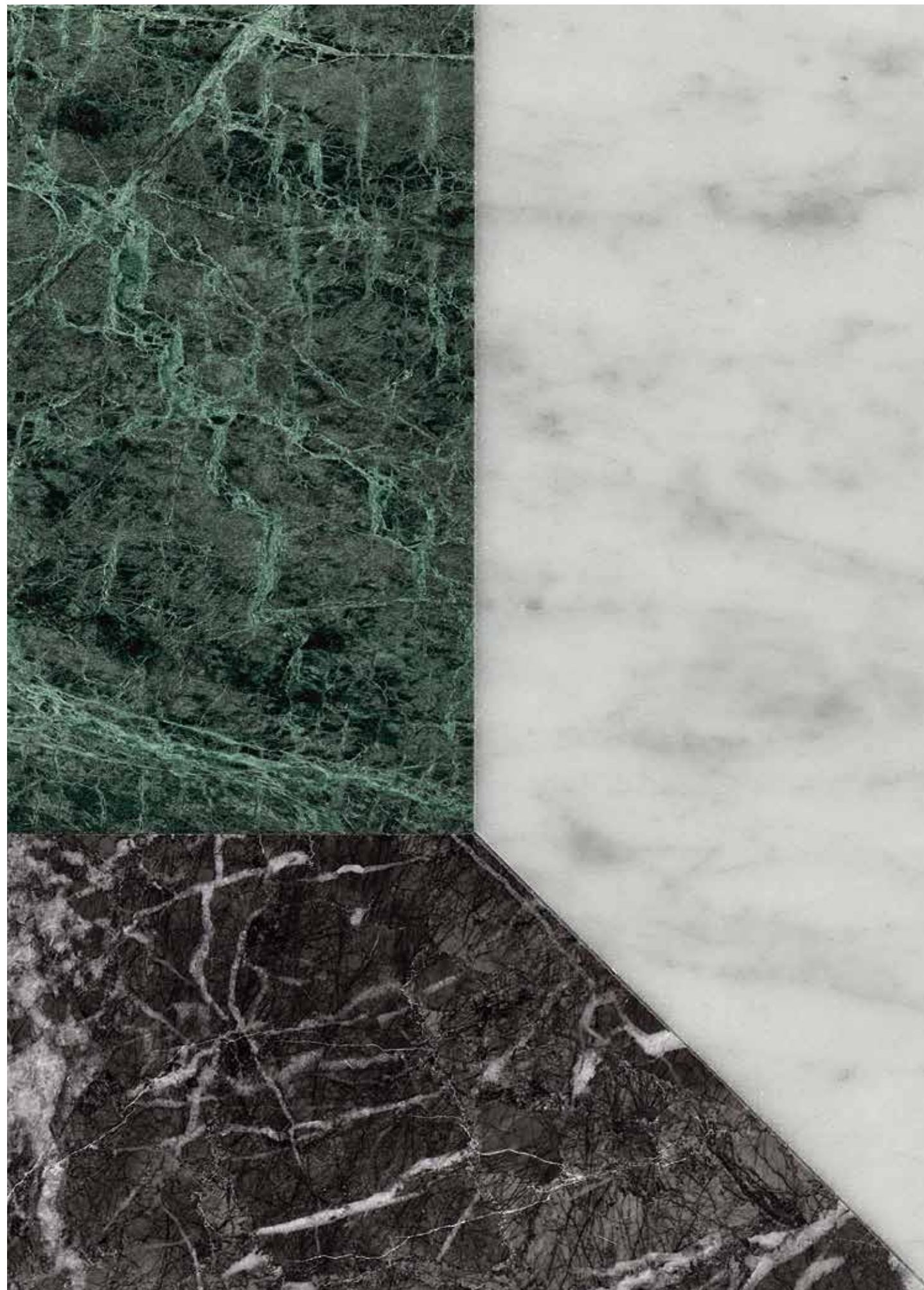

GRIGIO CARNICO

La proposta Bisazza per i pavimenti si arricchisce della nuova collezione Marmo. In linea con la sua vocazione decorativa, Bisazza propone una serie di pattern ispirati alla tradizione dei pavimenti lapidei policromi, rivisitati in chiave contemporanea. Quadrati, esagoni, triangoli e trapezi si compongono in disegni bicolore, o in decori dall'effetto tridimensionale.

Per un migliore risultato, e per ottenere una superficie continua, si raccomanda la posa del pavimento con levigatura e lucidatura in opera. Gli elementi della collezione Marmo sono comunque prefiniti - levigati, con finitura lucida - e possono, quindi, essere posati anche con fuga da 1 mm, senza levigatura e lucidatura in opera.

The Bisazza flooring range now includes the new Marble collection. With its unrivalled heritage of design and decoration, Bisazza offers a series of patterns inspired by the tradition of an eclectic use of colours for stone flooring, with a contemporary feel. Squares, hexagons, triangles and trapezoids come together in two-tone patterns and decorative designs with a 3D look

For better results, and in order to obtain a continuous surface, it is recommended installing the floor with sanding and polishing on site. However, since the elements of the Bisazza Marble collection are prefinished - sanded, with polished finish - they can therefore be installed with 1 mm grout joints, without sanding and polishing on site.

▲ Nel catalogo sono evidenziati quei decori che, per la natura geometrica del disegno, non si prestano alla posa con fuga, e devono quindi essere levigati e lucidati in opera.

▲ Indicates that the particular design does not lend itself to installation with grout joints.





Marrone Emperador, Rosso Alicante, Avorio Perlino, Giallo Reale

LAURENTINA POMPEI



Nero Marquina, Verde Imperiale, Bianco Carrara, Grigio Bardiglio

LAURENTINA FORESTA

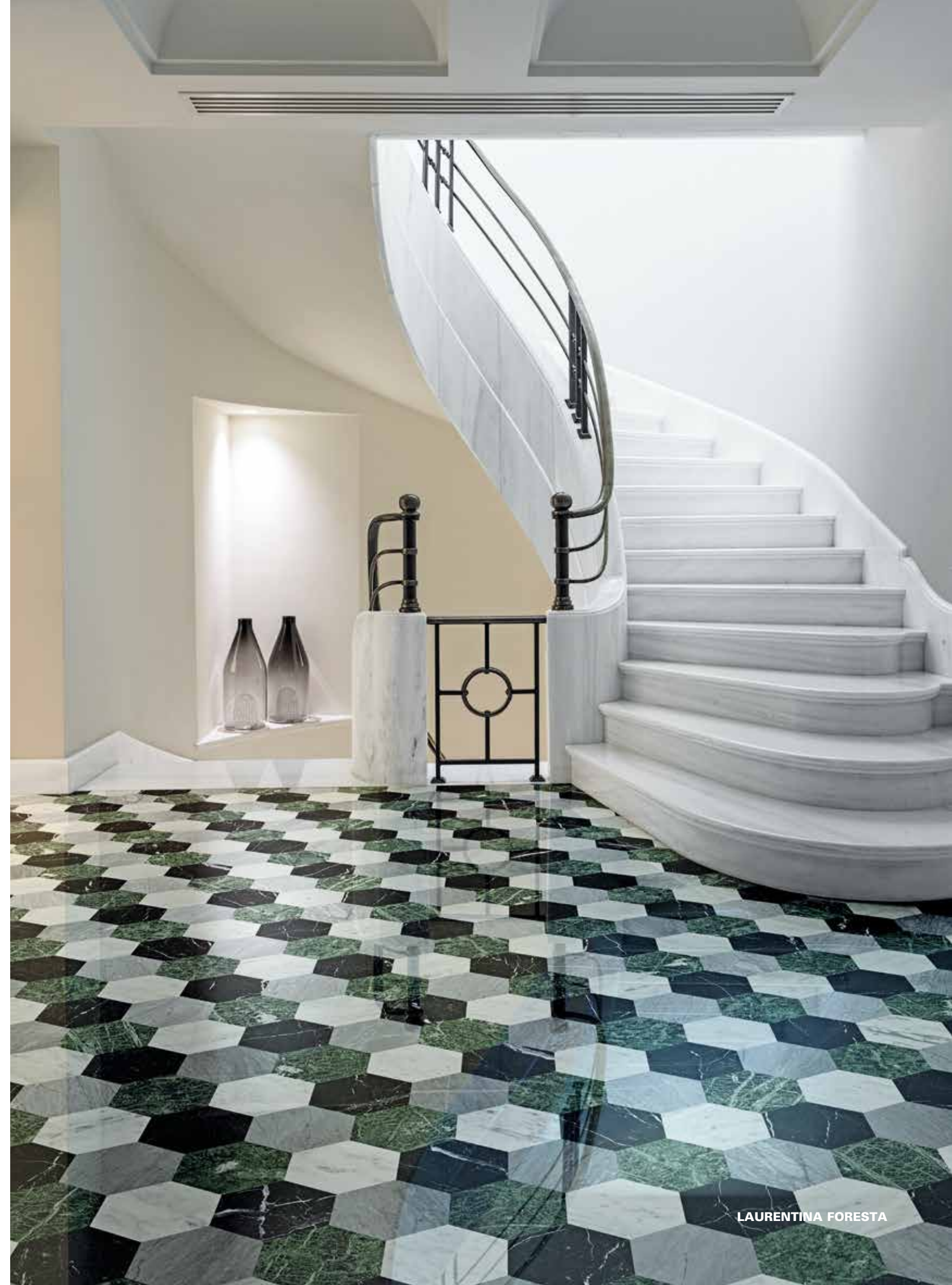

LAURENTINA FORESTA

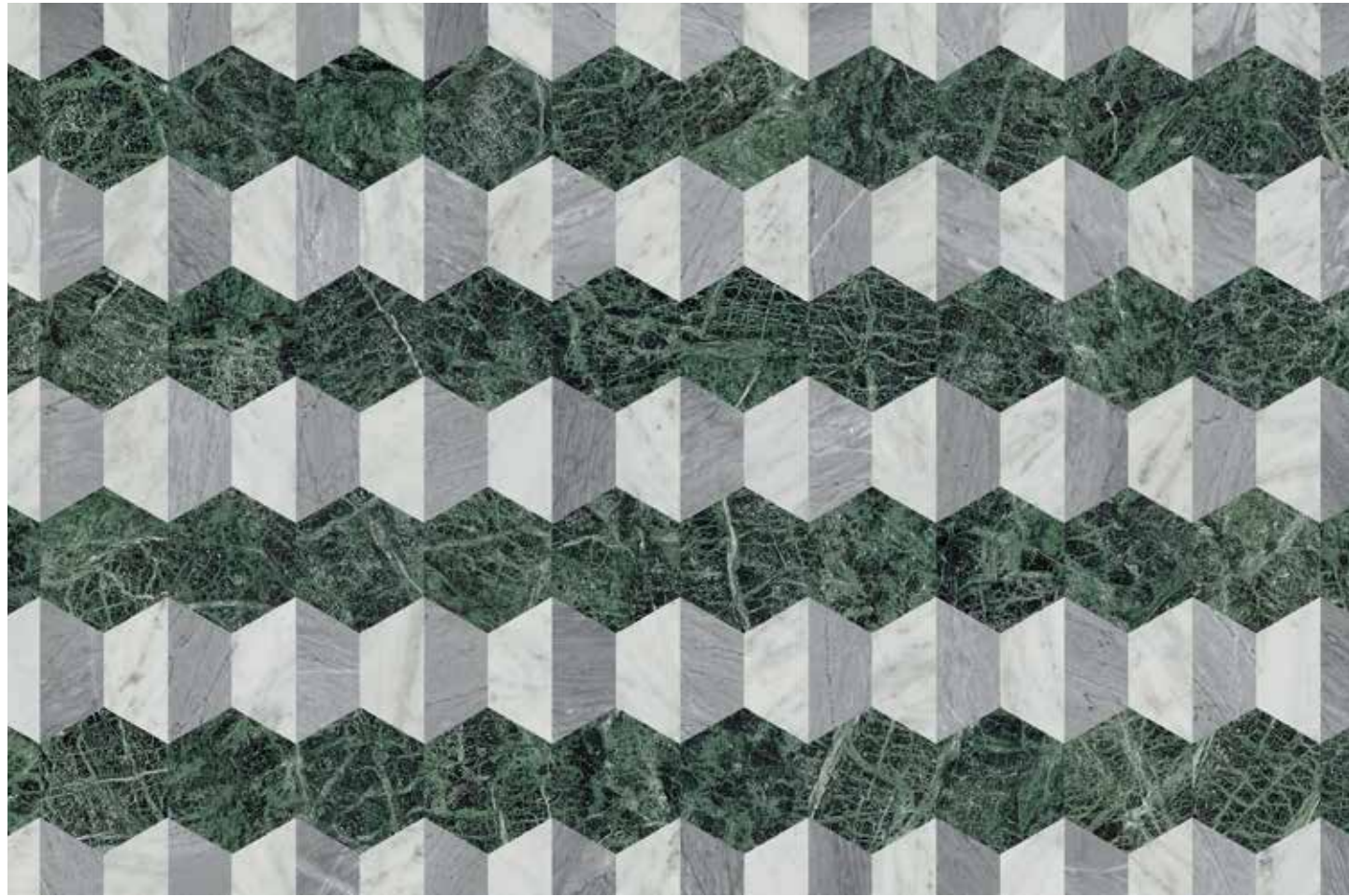

Verde Imperiale, Bianco Carrara, Grigio Bardiglio

DOMIZIANA GIADA ▲

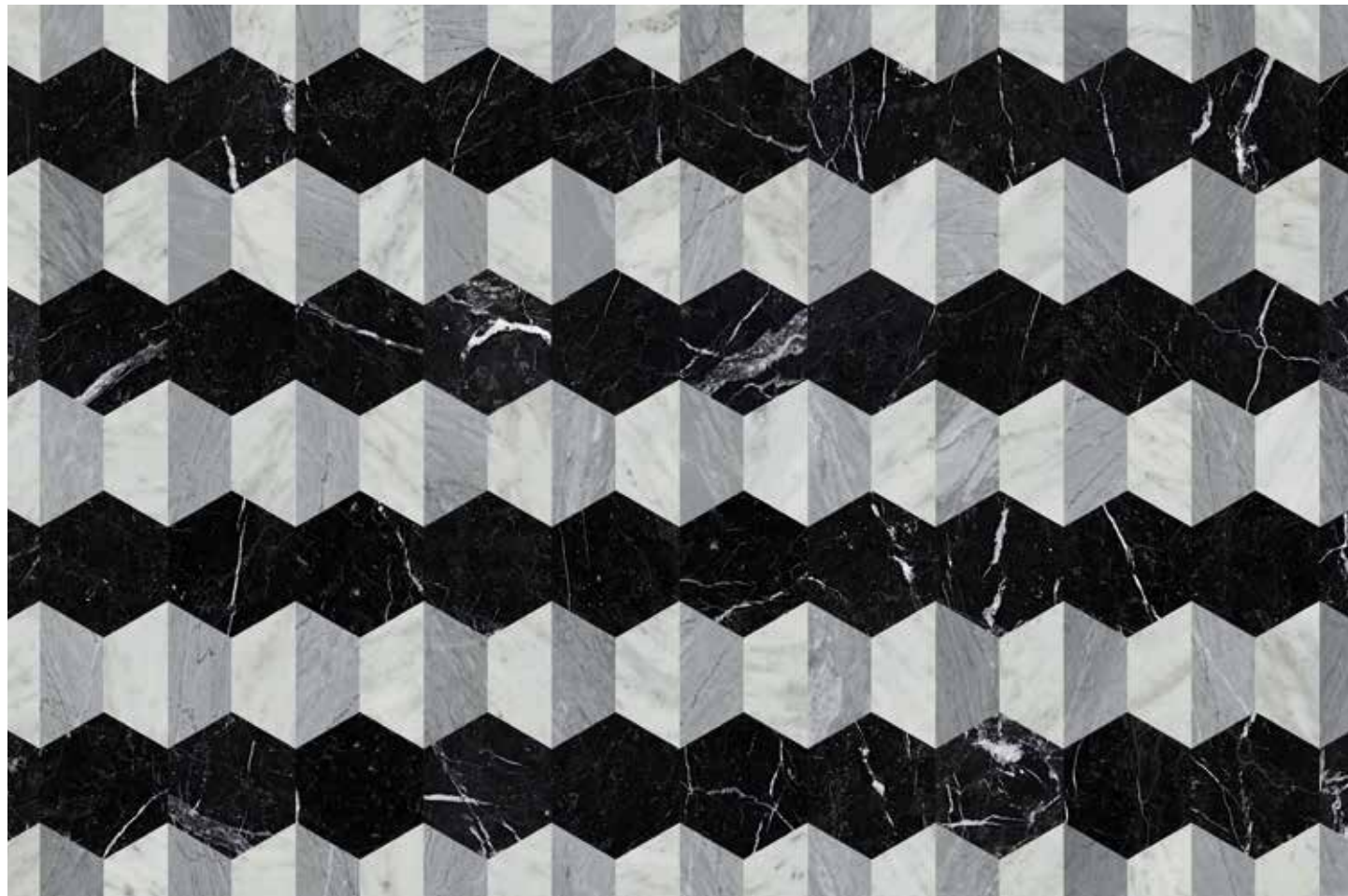

Nero Marquina, Bianco Carrara, Grigio Bardiglio

DOMIZIANA BASALTO ▲



DOMIZIANA BASALTO



Marrone Emperador, Rosso Alicante, Avorio Perlino, Giallo Reale

FLAMINIA POMPEI ▲



Nero Marquina, Verde Imperiale, Bianco Carrara, Grigio Bardiglio

FLAMINIA FORESTA ▲



FLAMINIA FORESTA





Avorio Perlino, Nero Marquina, Giallo Reale

NOMENTANA SOLE ▲



Verde Imperiale, Bianco Carrara, Grigio Bardiglio

NOMENTANA GIADA ▲

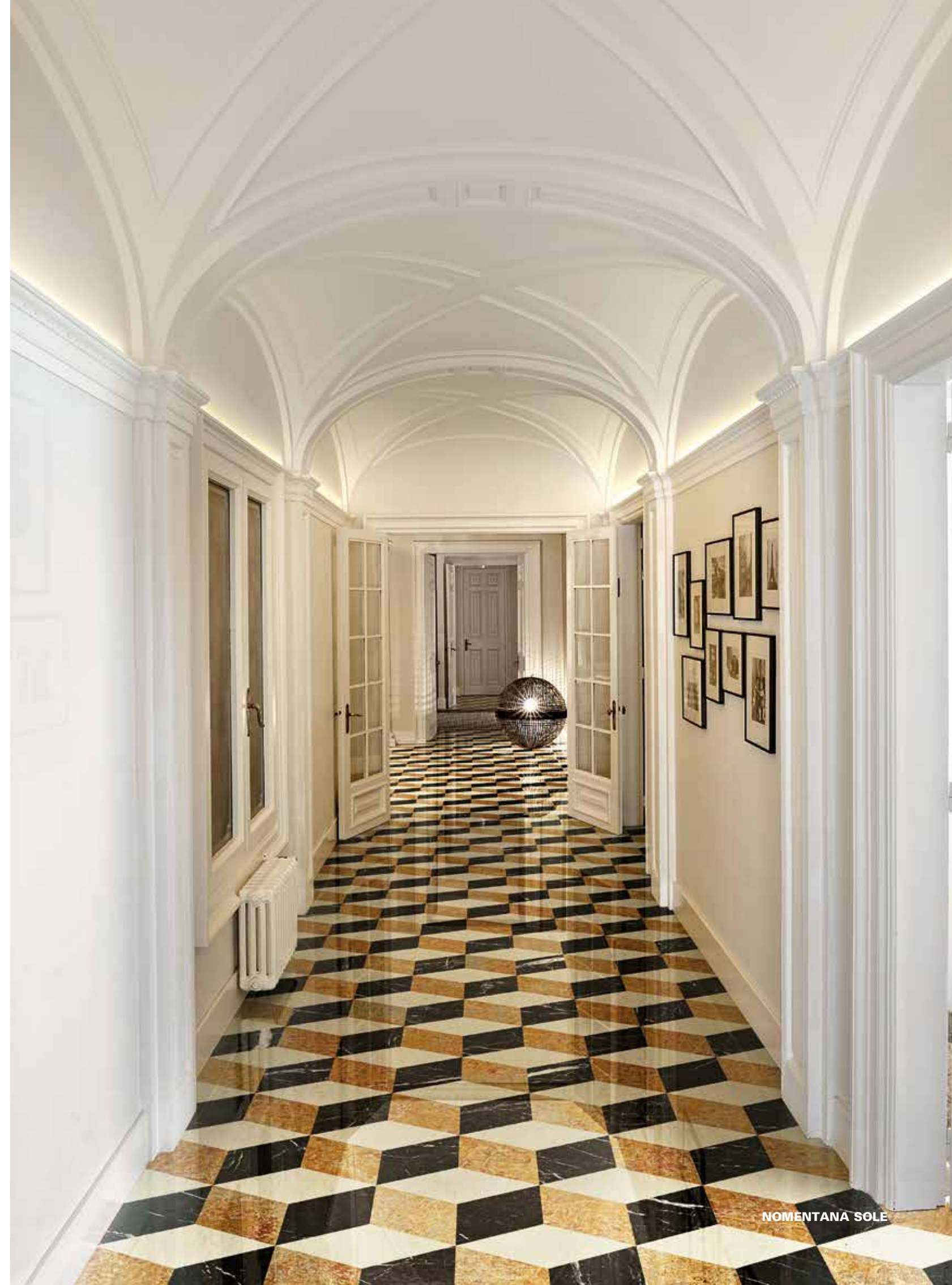

NOMENTANA SOLE



Avorio Perlino, Rosso Alicante

TUSCOLANA ROSSO



Bianco Carrara, Nero Marquina

TUSCOLANA NERO



TUSCOLANA ROSSO





Avorio Perlino, Rosso Alicante

AURELIA ROSSO



Giallo Reale, Nero Marquina

AURELIA GIALLO

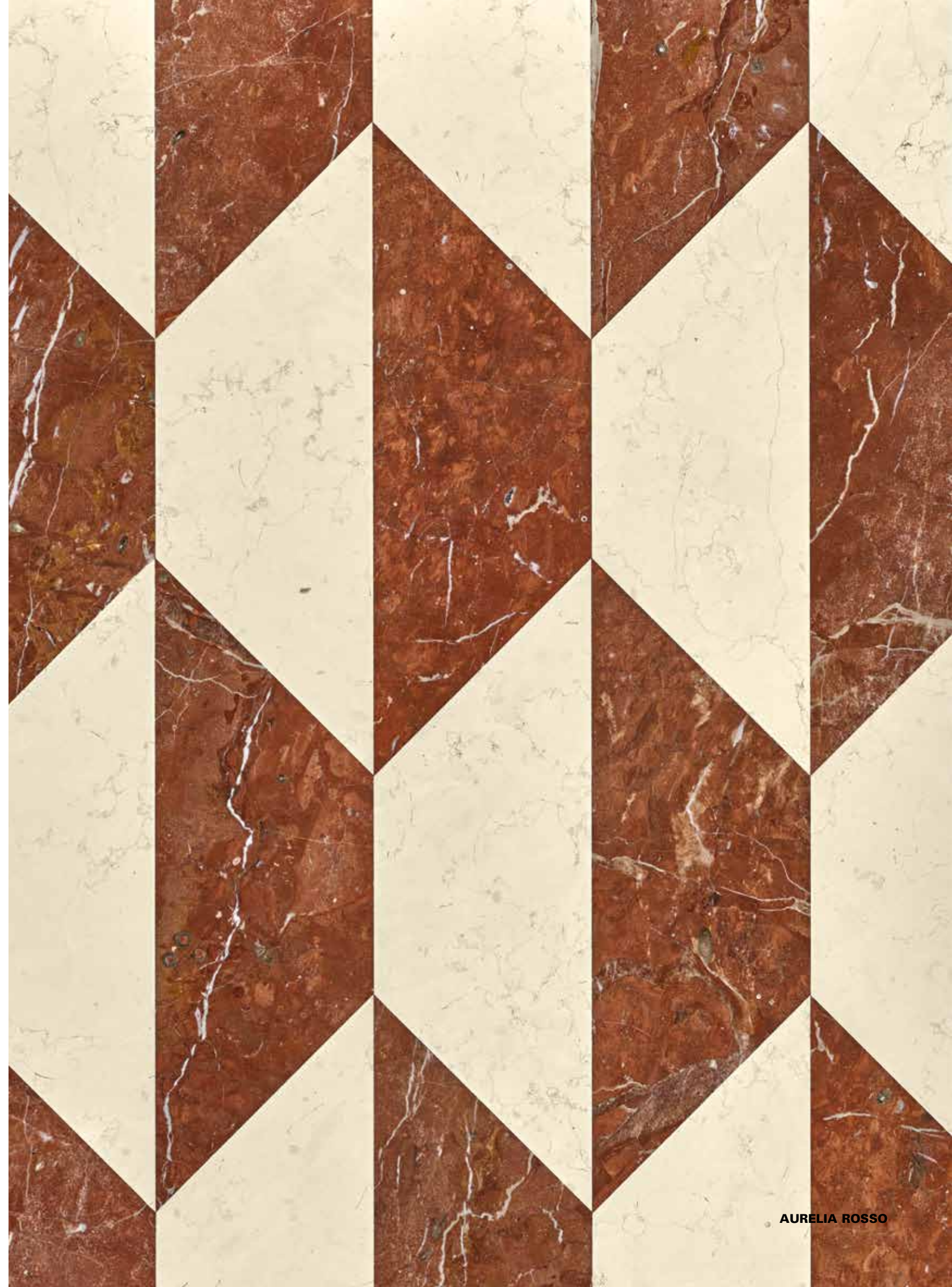

AURELIA ROSSO



Grigio Bardiglio, Verde Imperiate

TIBURTINA VERDE

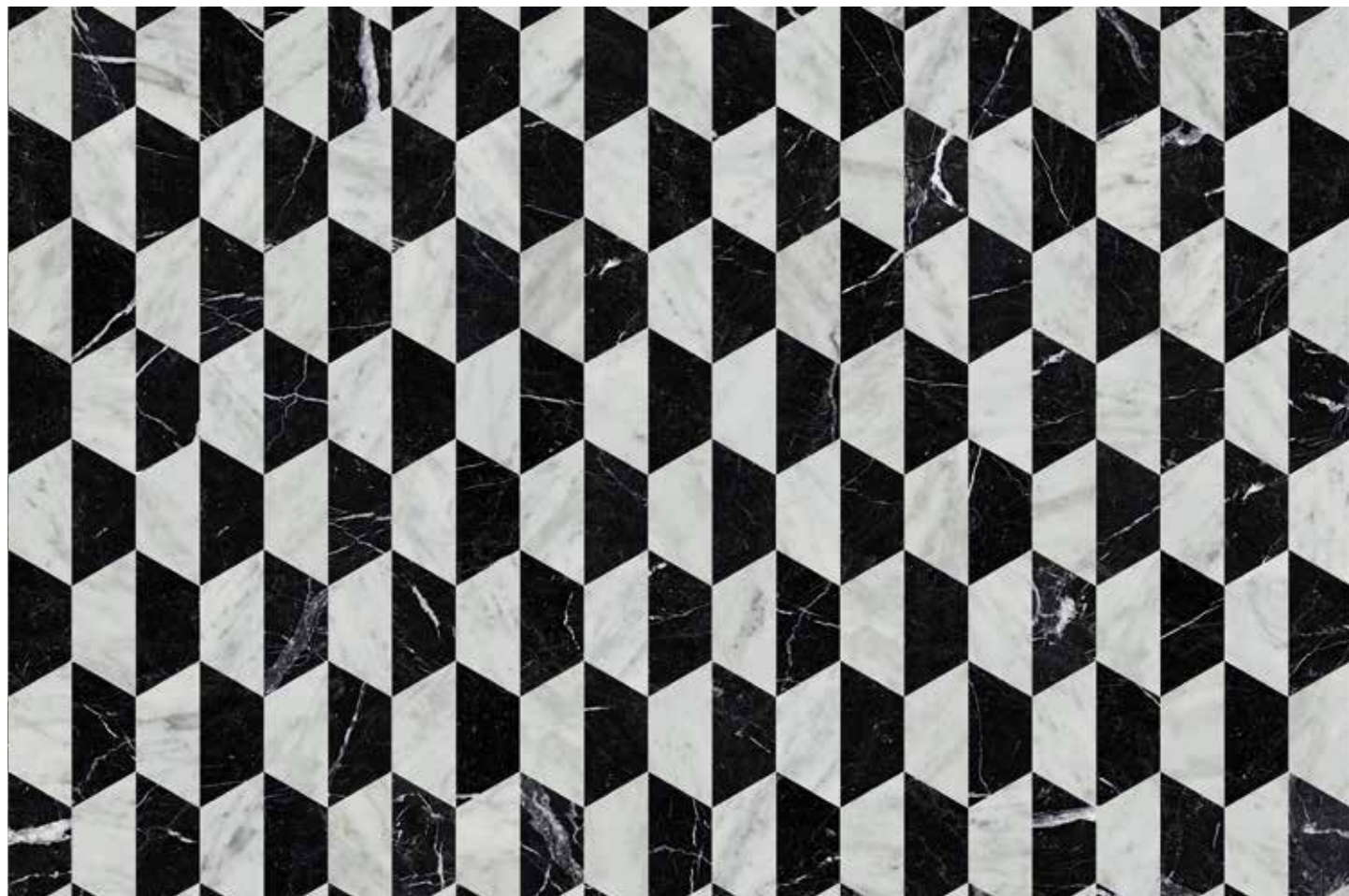

Bianco Carrara, Nero Marquina

TIBURTINA NERO



TIBURTINA NERO



Grigio Bardiglio, Verde Imperiale

CASSIA VERDE

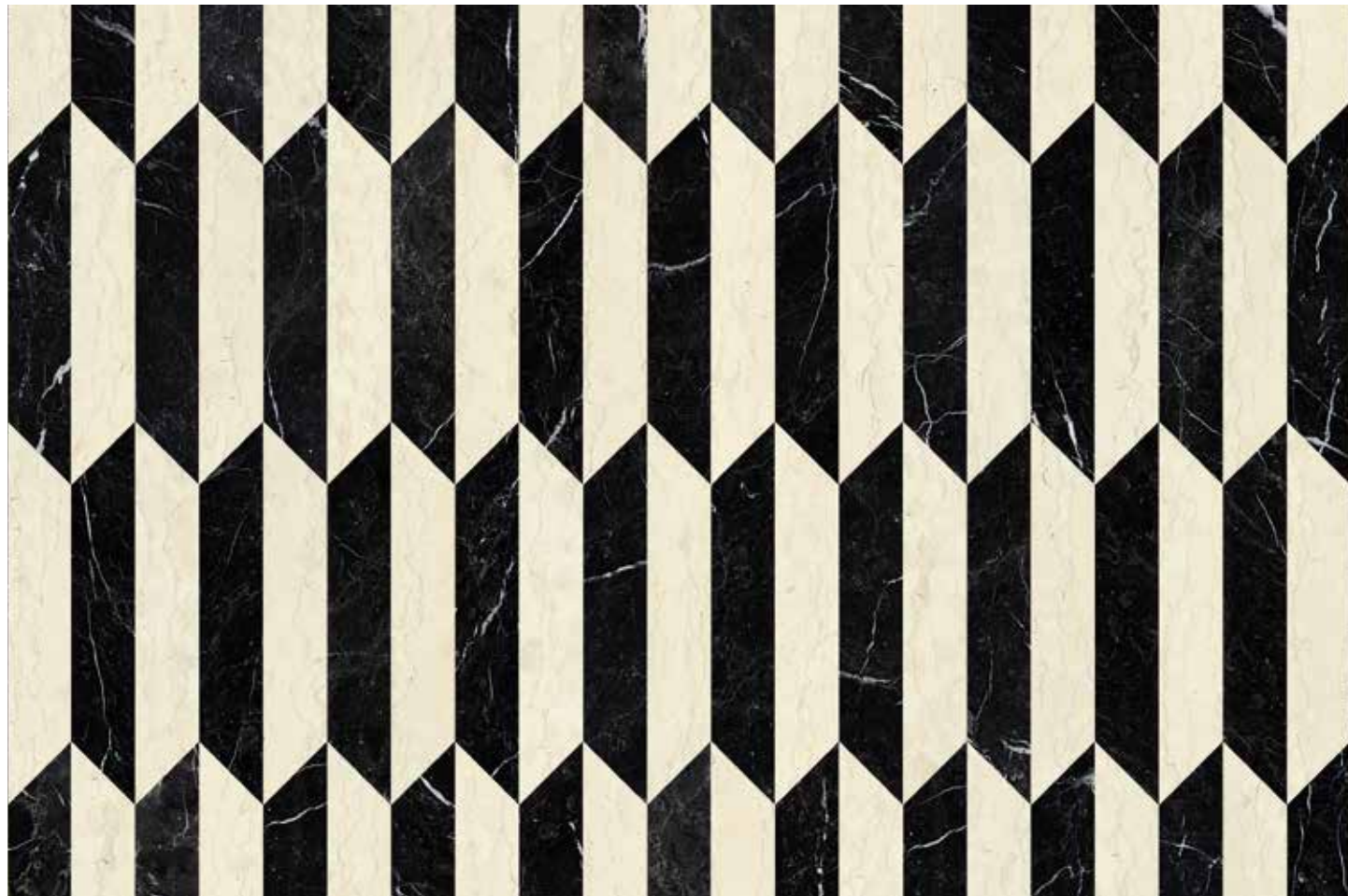

Nero Marquina, Avorio Perlino

CASSIA AVORIO



CASSIA AVORIO



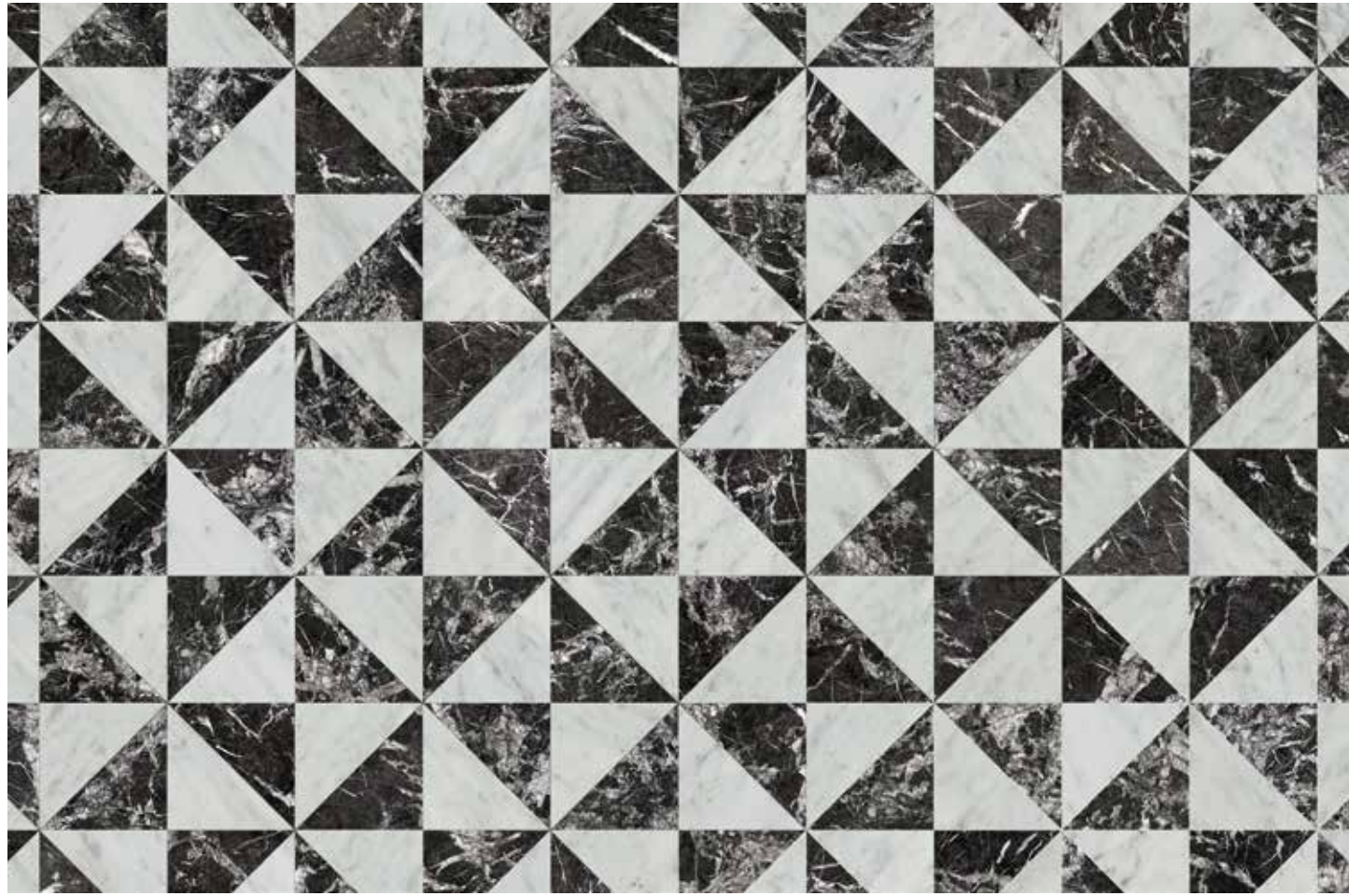

Bianco Carrara, Grigio Camico

POSTUMIA GHIACCIO ▲

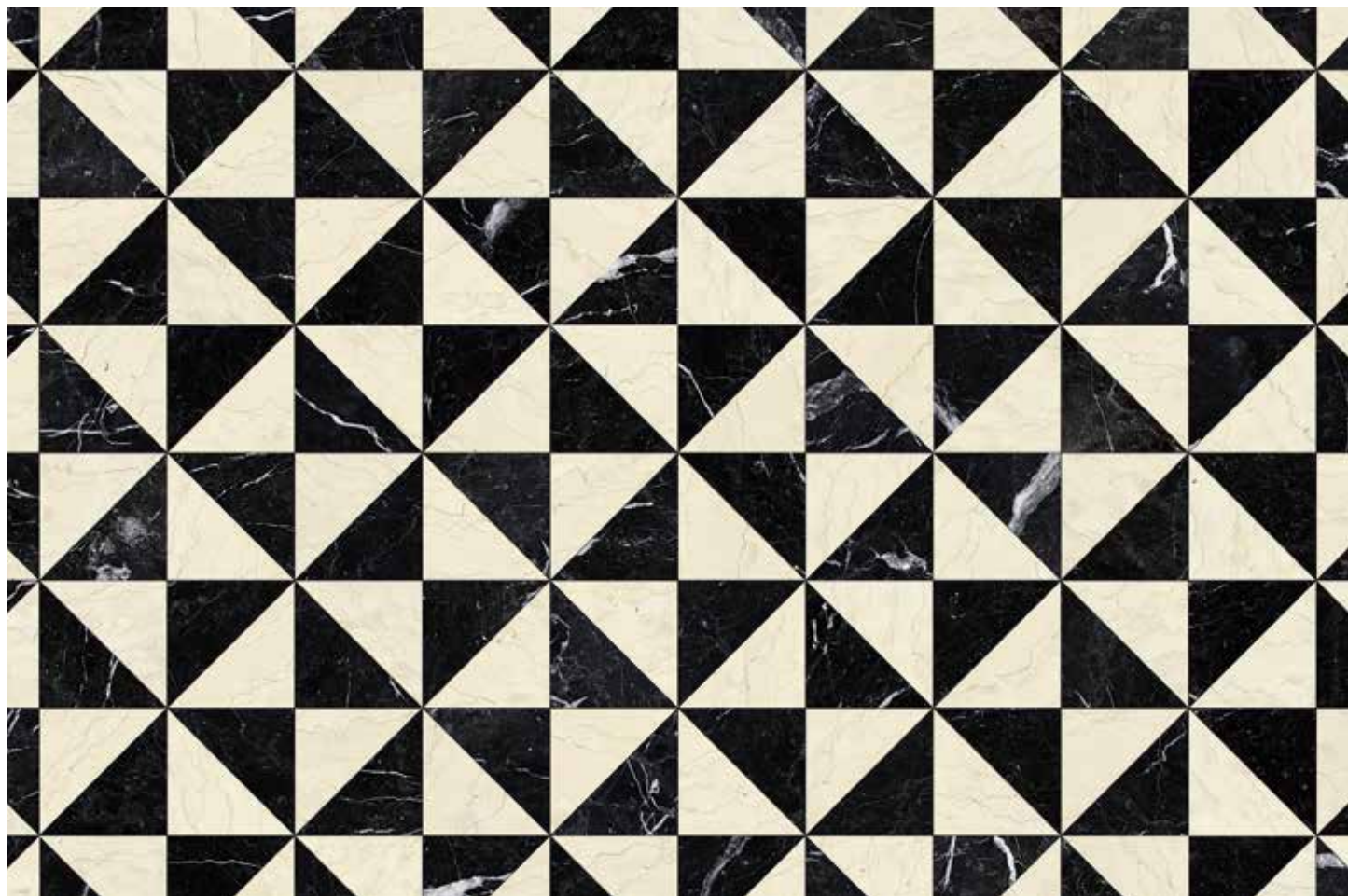

Nero Marquina, Avorio Perlino

POSTUMIA AVORIO ▲

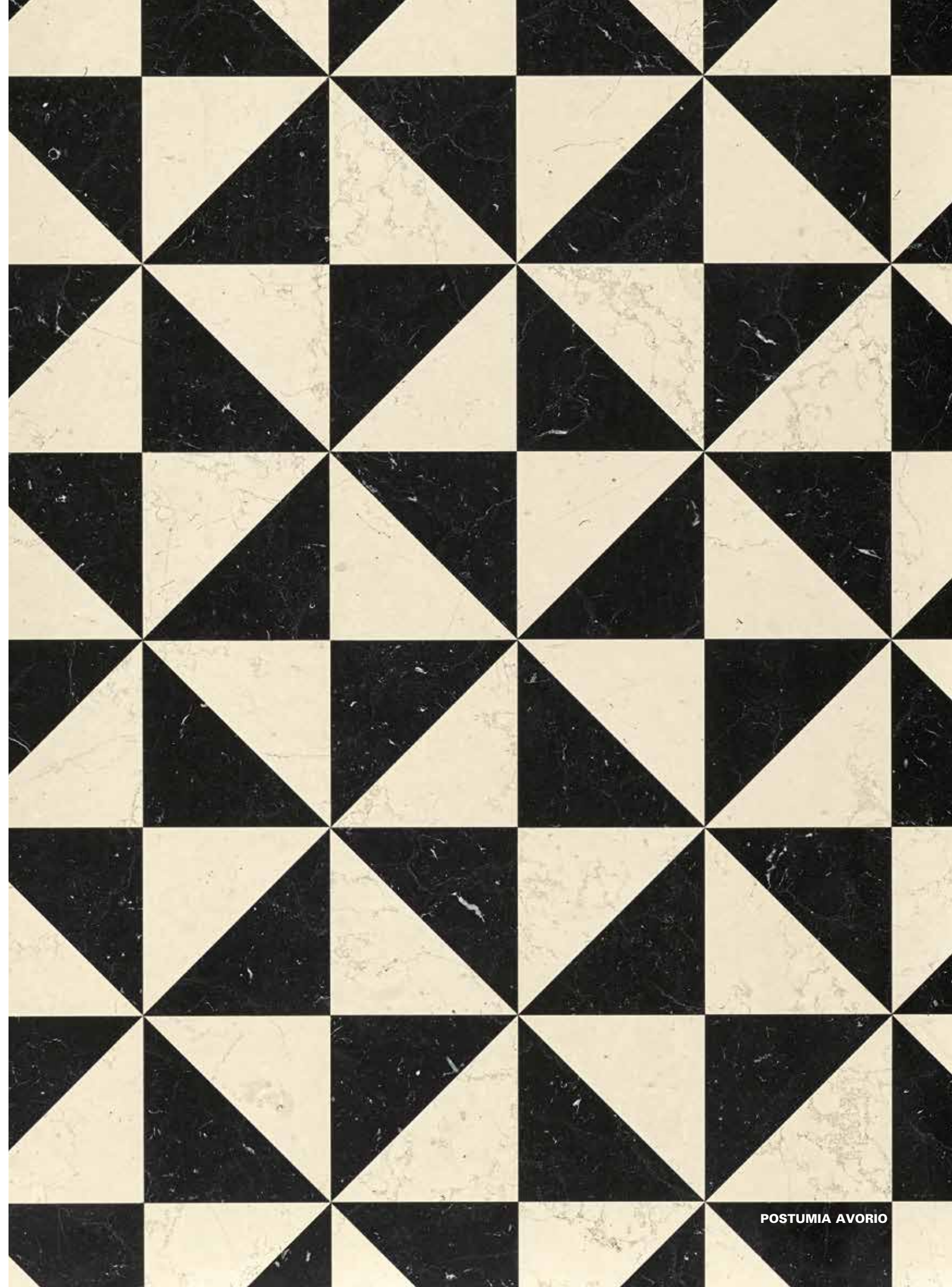

POSTUMIA AVORIO



Avorio Perlimo, Giallo Reate

SALARIA MIELE ▲

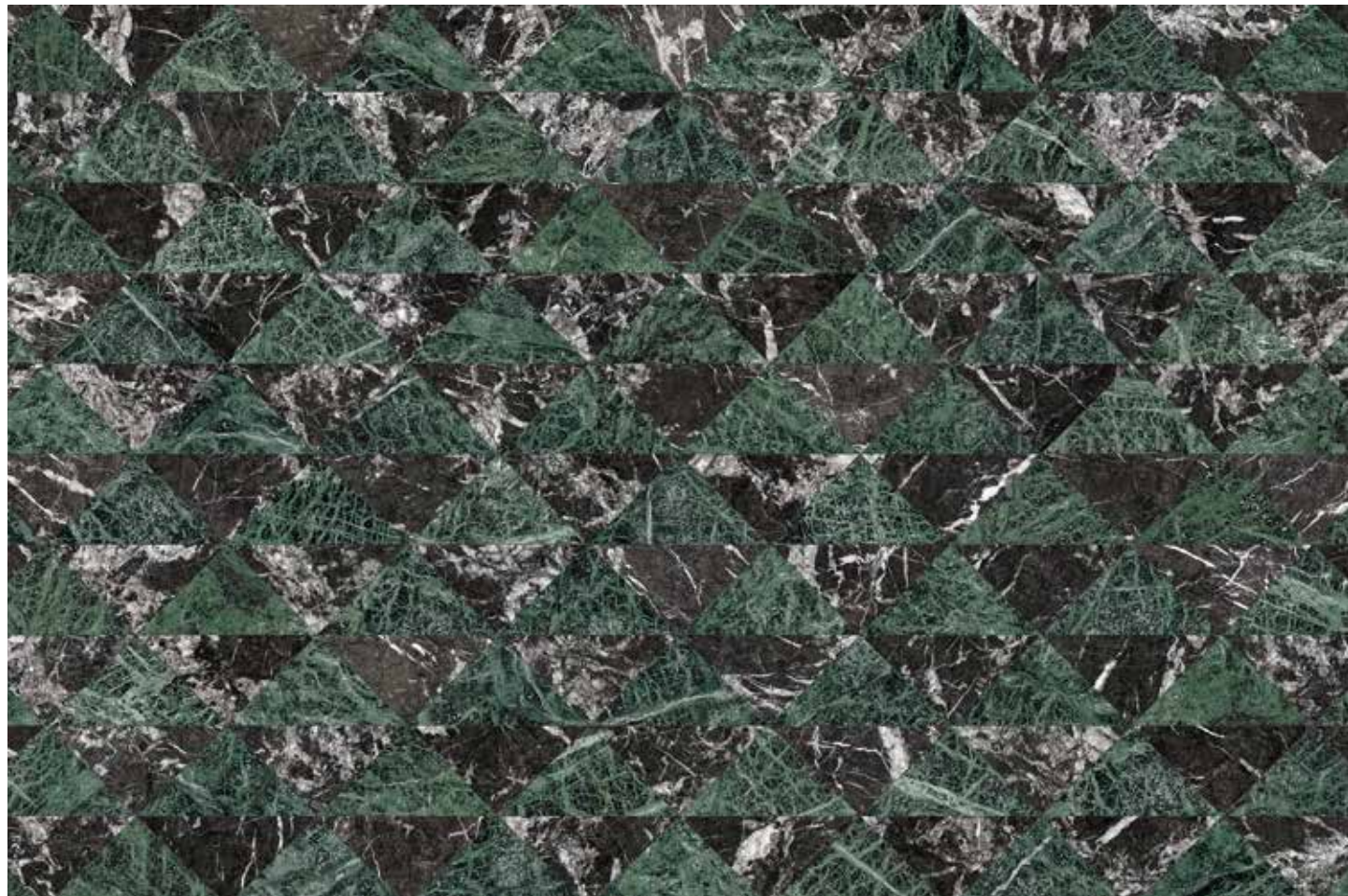

Grigio Carmico, Verde Imperiale

SALARIA MUSCHIO ▲



SALARIA MIELE



Avorio, Perilino, Marrone Emperador, Nero Marquina, Giallo Reale

ARDEATINA GRANO ▲



Bianco Carrara, Verde Imperiale, Nero Marquina, Grigio Carnico

ARDEATINA BOSCO ▲

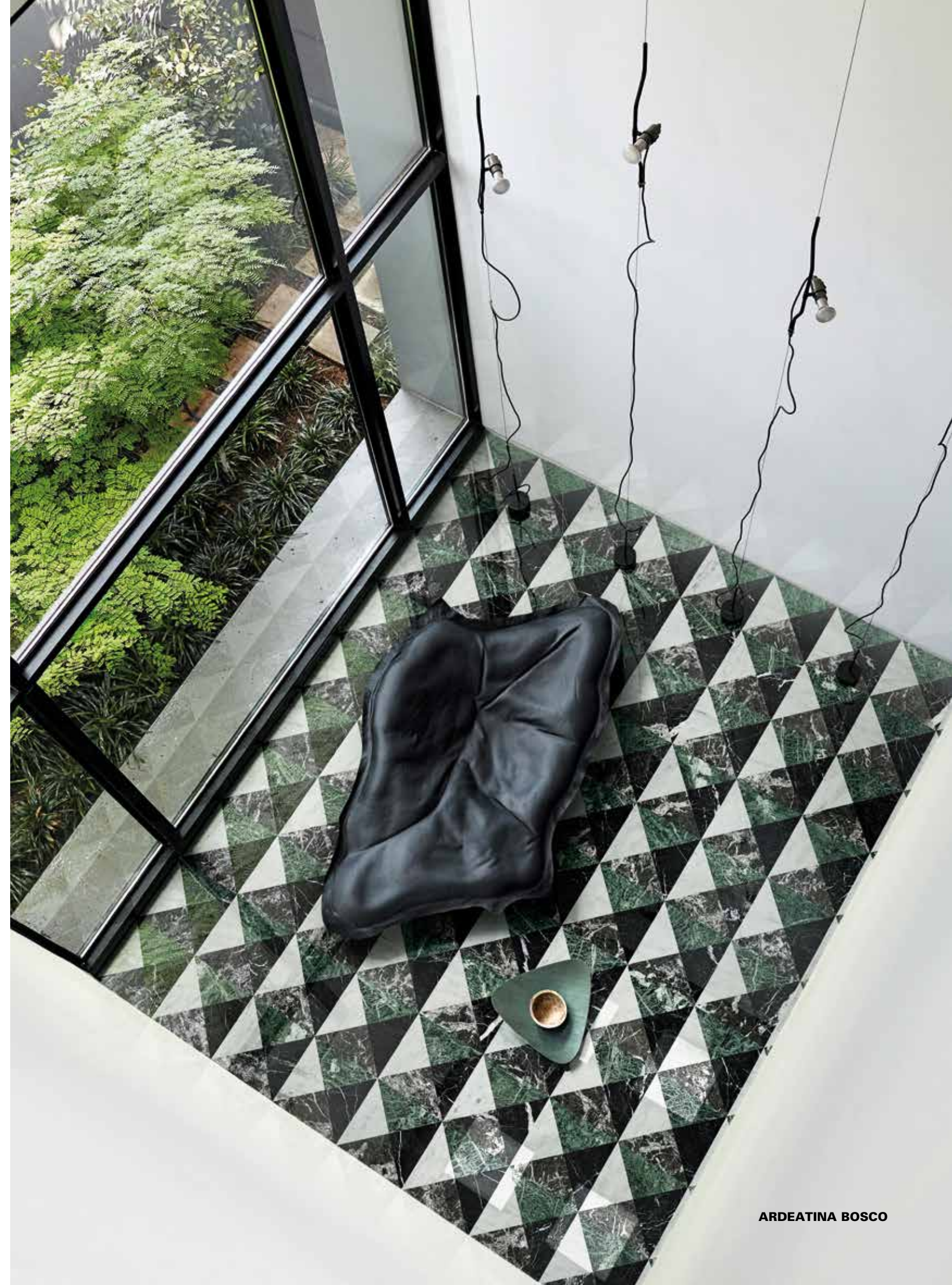

ARDEATINA BOSCO





Avorio Perlino, Nero Marquina, Giallo Reale

PORTUENSE SOLE ▲



Verde Imperiale, Bianco Carrara, Grigio Carnico

PORTUENSE FELCE ▲



PORTUENSE FELCE



PONTINA GIALLO ▲

Giallo Reale, Nero Marquina



PONTINA OLIVA ▲

Nero Marquina, Verde Imperiale



PONTINA GIALLO



Avorio Perlino, Marrone Emperador, Giallo Reale

CASILINA NOCE ▲



Nero Marquina, Bianco Carrara, Grigio Carnico

CASILINA FELCE ▲



CASILINA FELCE





Avorio Perlino, Nero Marquina, Giallo Reale

OSTIENSE SOLE ▲



Bianco Carrara, Nero Marquina, Verde Imperiale

OSTIENSE PRATO ▲



OSTIENSE PRATO

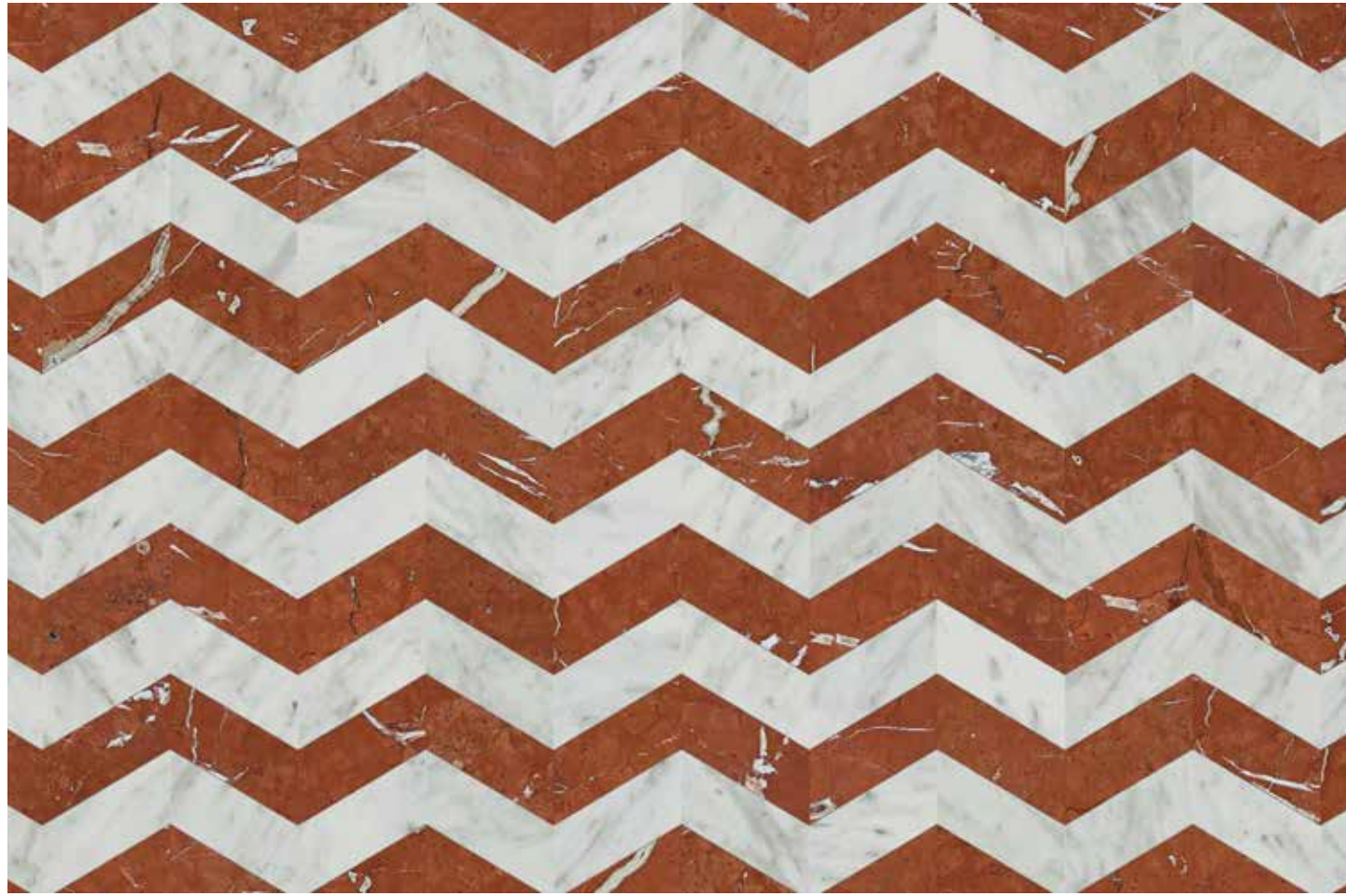

Bianco Carrara, Rosso Alicante

APPIA CORALLO



Bianco Carrara, Nero Marquina

APPIA NERO



APPIA CORALLO



POSA DEL PAVIMENTO CON FUGA *FLOOR INSTALLED WITH GROUT JOINTS*

Per un migliore risultato, e per ottenere una superficie continua, si raccomanda la posa del pavimento con levigatura e lucidatura in opera. Gli elementi della collezione Marmo sono comunque prefiniti - levigati, con finitura lucida - e possono, quindi, essere posati anche con fuga da 1 mm, senza levigatura e lucidatura in opera.

For better results, and in order to obtain a continuous surface, it is recommended installing the floor with sanding and polishing on site. However, since the elements of the Bisazza Marble collection are prefinished - sanded, with polished finish - they can therefore be installed with 1 mm grout joints, without sanding and polishing on site.

▲ Nel catalogo sono evidenziati quei decori che, per la natura geometrica del disegno, non si prestano alla posa con fuga, e devono quindi essere levigati e lucidati in opera.

▲ *Indicates that the particular design does not lend itself to installation with grout joints.*

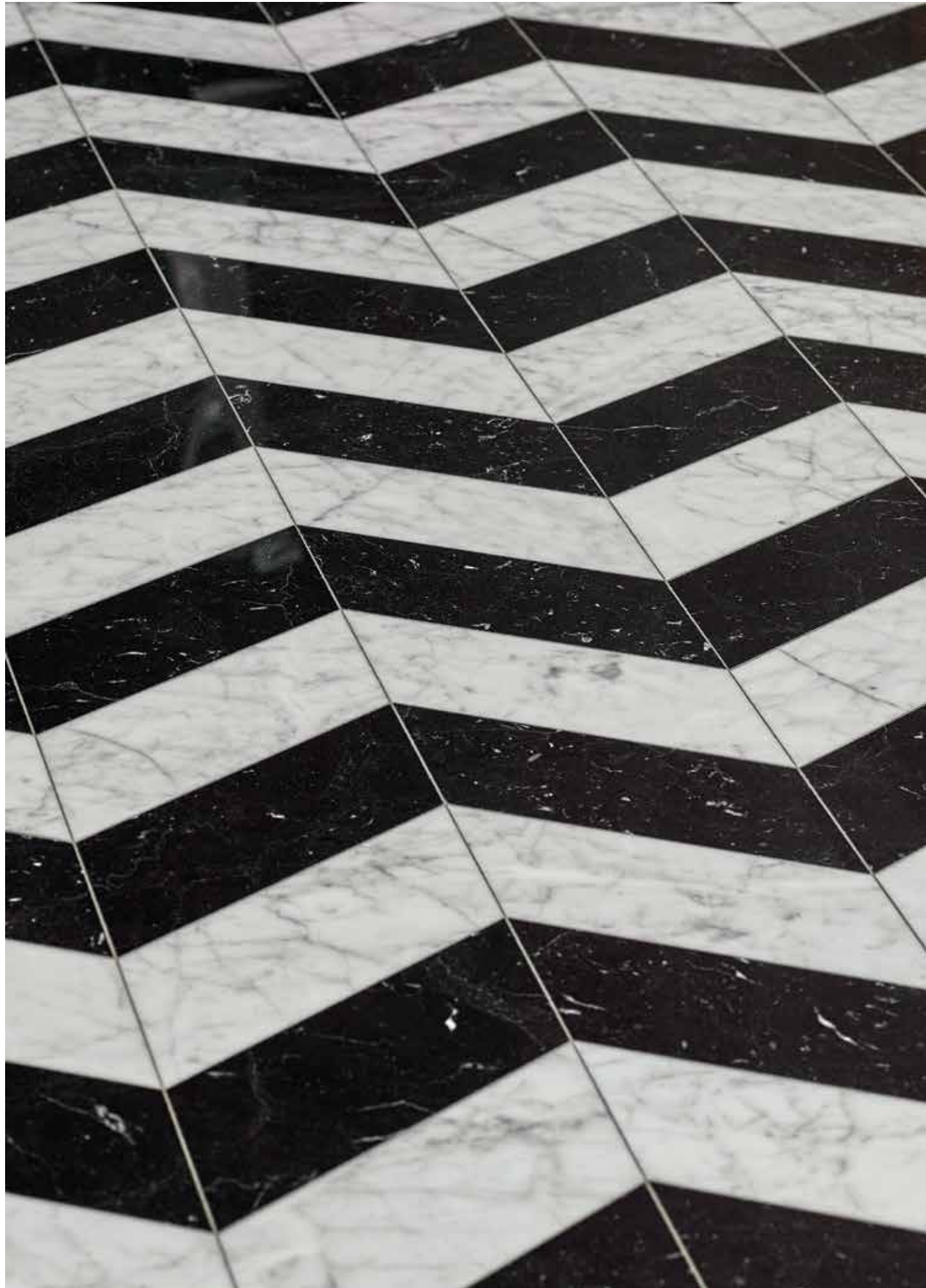

APPIA NERO



AREA TECNICA
TECHNICAL DATA

MISURE (1 m²)

dimensions (1 sqm)
 dimensions (1 m²)
 Größe (1 m²)
 medidas (1 m²)

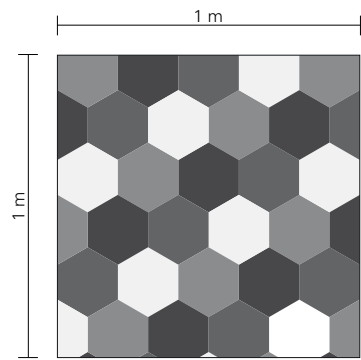

LAURENTINA

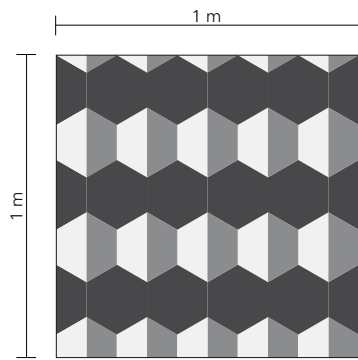

DOMIZIANA

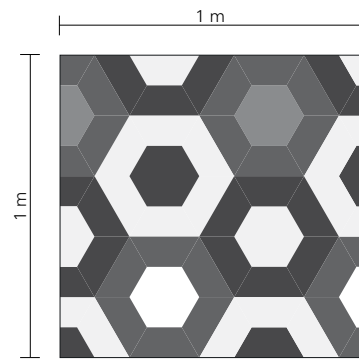

FLAMINIA

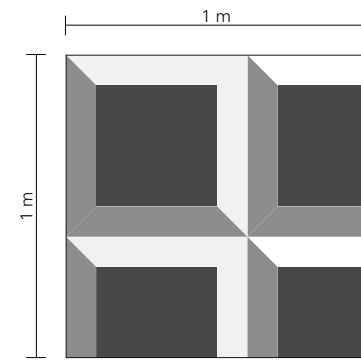

CASILINA

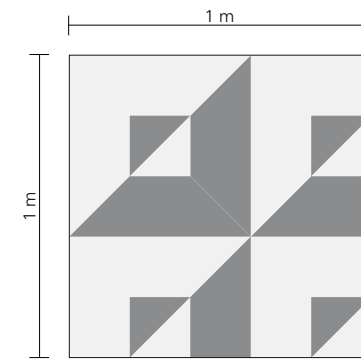

PONTINA

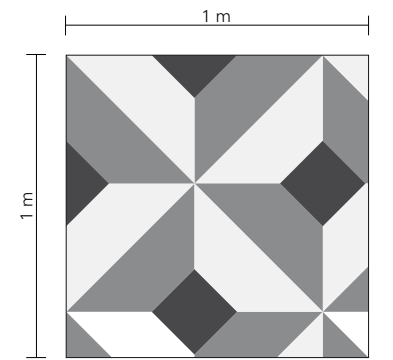

PORTUENSE

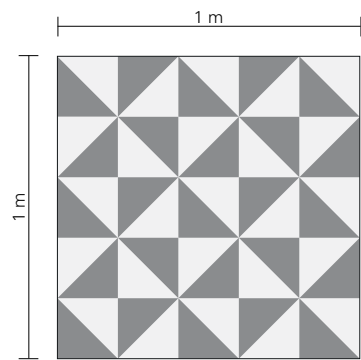

POSTUMIA

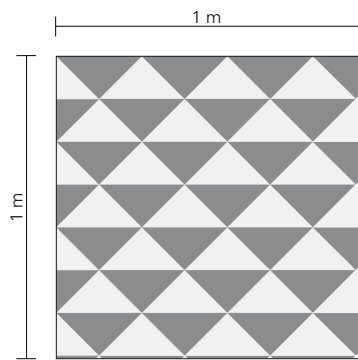

SALARIA

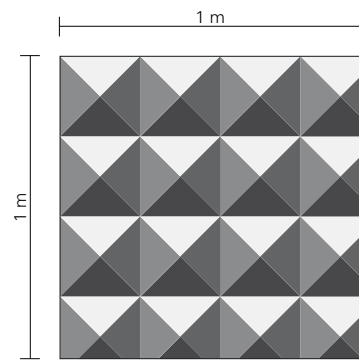

ARDEATINA

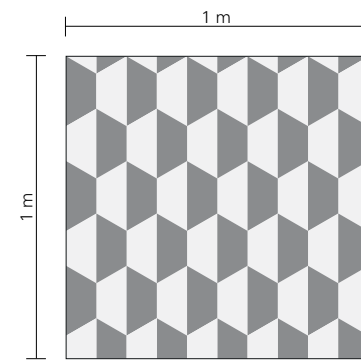

TIBURTINA

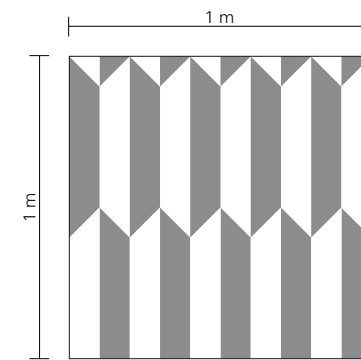

CASSIA

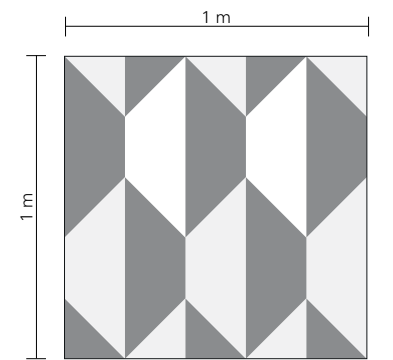

AURELIA

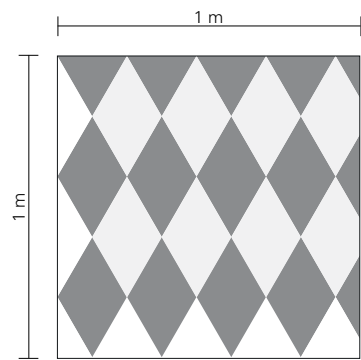

TUSCOLANA

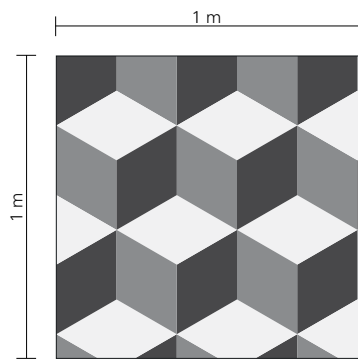

NOMENTANA

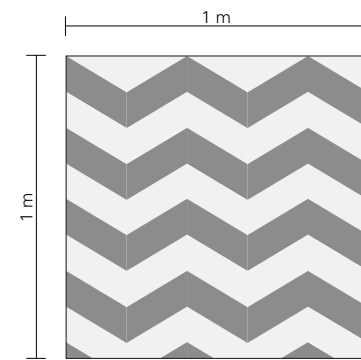

APPIA

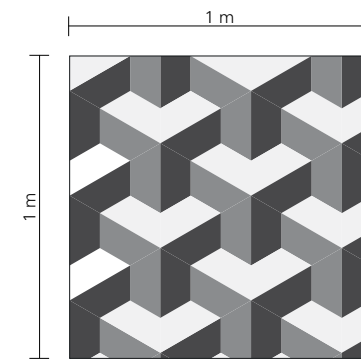

OSTIENSE

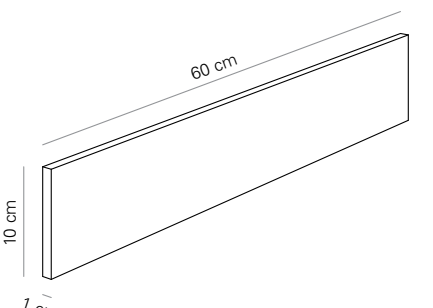

BATTISCOPIA / SKIRTING

INDICE ALFABETICO

contents
index alphabétique
Alphabetisches Inhaltsverzeichnis
índice alfabético

A	PAG
APPIA CORALLO	50
APPIA NERO	50
ARDEATINA BOSCO	36
ARDEATINA GRANO	36
AURELIA GIALLO	24
AURELIA ROSSO	24
C	
CASILINA FELCE	44
CASILINA NOCE	44
CASSIA AVORIO	28
CASSIA VERDE	28
D	
DOMIZIANA BASALTO	12
DOMIZIANA GIADA	12
F	
FLAMINIA FORESTA	14
FLAMINIA POMPEI	14
L	
LAURENTINA FORESTA	10
LAURENTINA POMPEI	10
N	
NOMENTANA GIADA	18
NOMENTANA SOLE	18
O	
OSTIENSE PRATO	48
OSTIENSE SOLE	48
P	
PONTINA GIALLO	42
PONTINA OLIVA	42
PORTUENSE FELCE	40
PORTUENSE SOLE	40
POSTUMIA AVORIO	32
POSTUMIA GHIACCIO	32
S	
SALARIA MIELE	34
SALARIA MUSCHIO	34
T	
TIBURTINA NERO	26
TIBURTINA VERDE	26
TUSCOLANA NERO	20
TUSCOLANA ROSSO	20

La riproduzione fotografica dei colori, anche se molto vicina alla realtà, deve considerarsi a carattere puramente indicativo.

The photo reproduction of the colours, although very close to reality, should be considered purely indicative.

La reproduction photographique des couleurs, même si très proche de la réalité, n'est que purement indicative.

Obwohl die Farben der Fotos realitätsnah sind, können sie zum Teil leicht vom Original abweichen.

La reproducción fotográfica de los colores, aunque se acerque mucho a lo que son en la realidad, tiene que ser considerada solamente a título indicativo.



Foto Mattia Aquila

Lorenzo Ceretta

Greg Cox / Bureaux Agency / Living Inside

Gianni Franchellucci / Living Inside

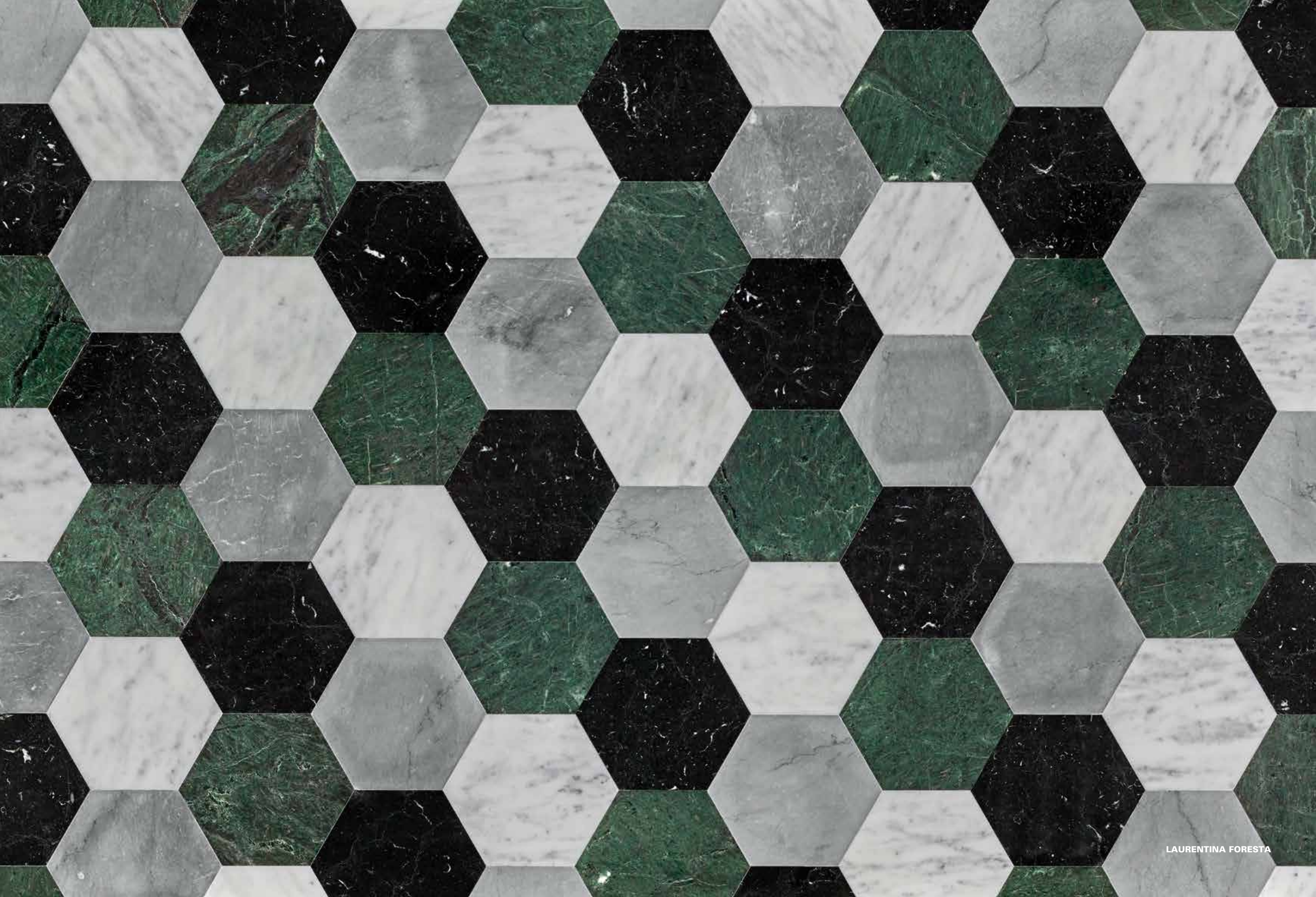
Matteo Imbriani

Progetto grafico Paolo Rinaldi

Patrizia Lavarda